Annex A: Determining and Communicating CAMs under AS 3101

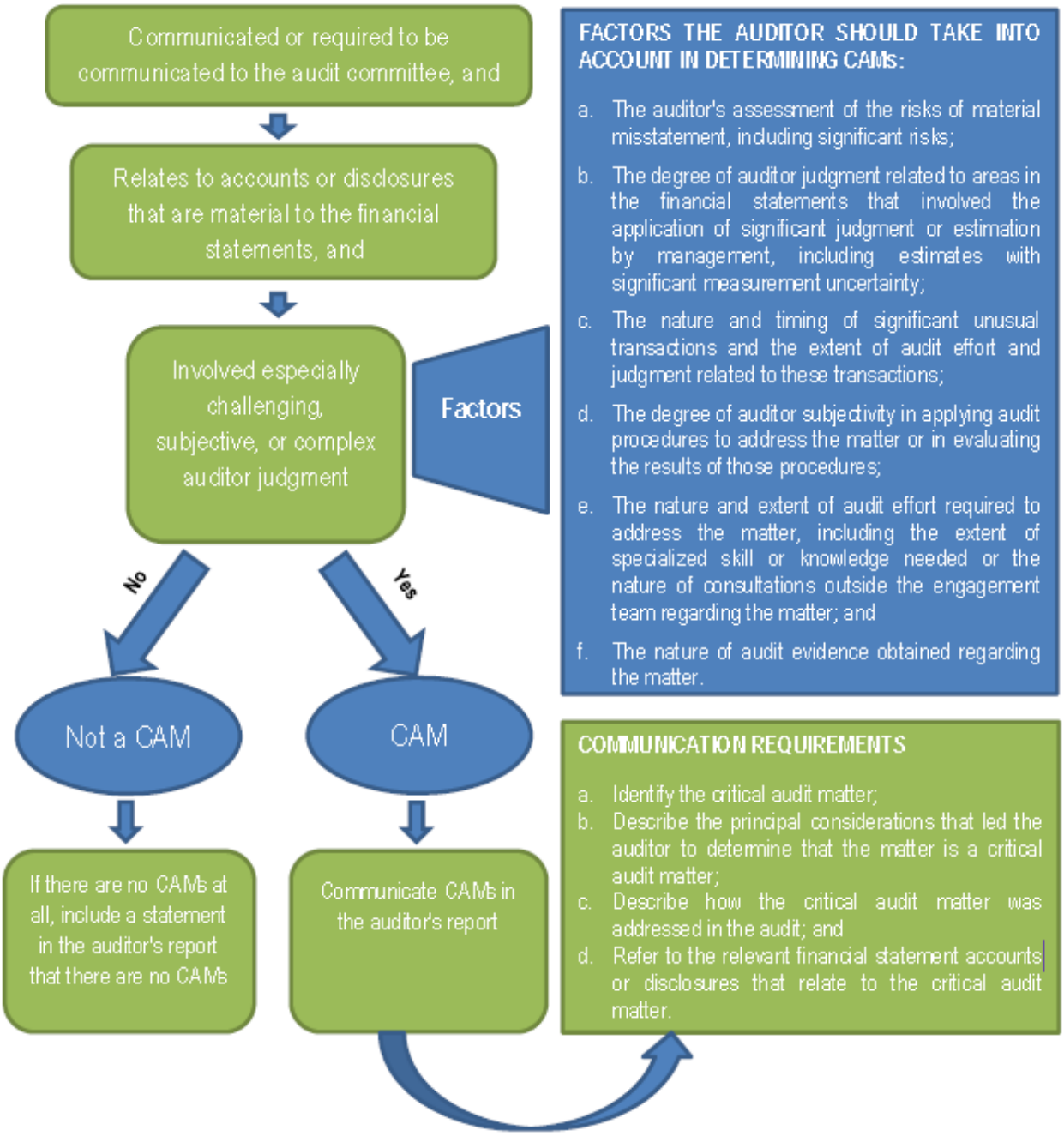

This alert should not be construed as legal advice or a legal opinion on any specific facts or circumstances. This alert is not intended to create, and receipt of it does not constitute, a lawyer-client relationship. The contents are intended for general informational purposes only, and you are urged to consult your attorney concerning any particular situation and any specific legal question you may have. © 2017 Ropes & Gray LLP

ATTORNEY ADVERTISING